CAB
Gebaeude Lz. 4205
GESCHOSS E
MASSTAB: 1 : X
PLAN NR: 657
DATUM: 14.03.2006
Universitätstrasse 6
8092 Zürich
ETH
Immobilien, Stab Portfoliomanagement
REVIDIERT: 22.1.07/BA 01.11.08/DU 30.01.09/AM 01.02.10/BA 28.02.10/DU 22.07.10/DU 22.10.10/DU 01.07.11/BA
N
0 5 10 15 20m
Nashuatec MP C3003 CAB/E/61.1

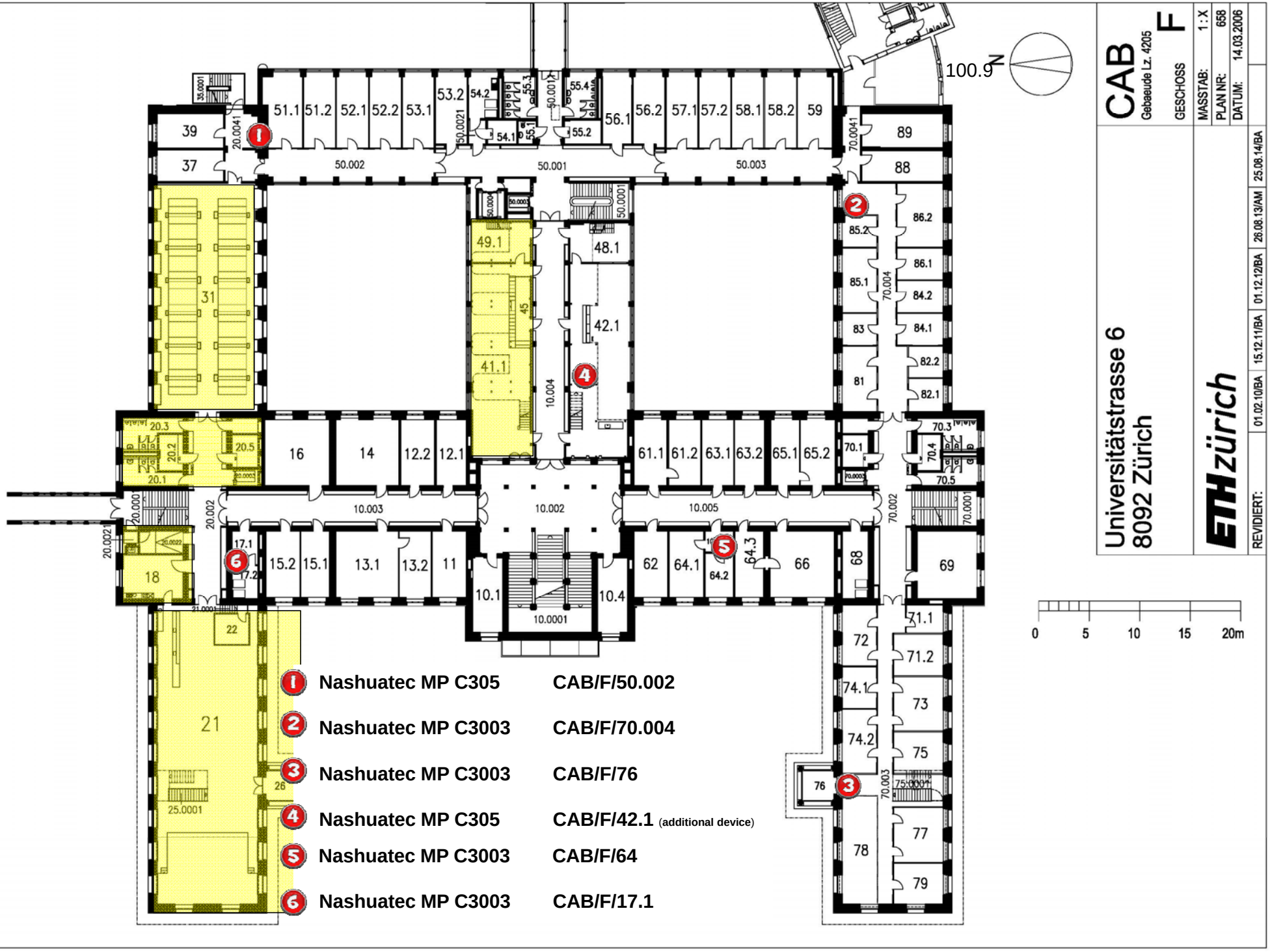
CAB
Gebaeude Lz. 4205
F
GESCHOSS
MASSTAB: 1 : X
PLAN NR: 658
DATUM: 14.03.2006
Universitätstrasse 6
8092 Zürich
ETH zürich
REVIDIERT:
01.02.10/BA
15.12.11/BA
01.12.12/BA
26.08.13/AM
25.08.14/BA
100.9
N
0 5 10 15 20m
1 Nashuatec MP C305 CAB/F/50.002
2 Nashuatec MP C3003 CAB/F/70.004
3 Nashuatec MP C3003 CAB/F/76
4 Nashuatec MP C305 CAB/F/42.1 (additional device)
5 Nashuatec MP C3003 CAB/F/64
6 Nashuatec MP C3003 CAB/F/17.1

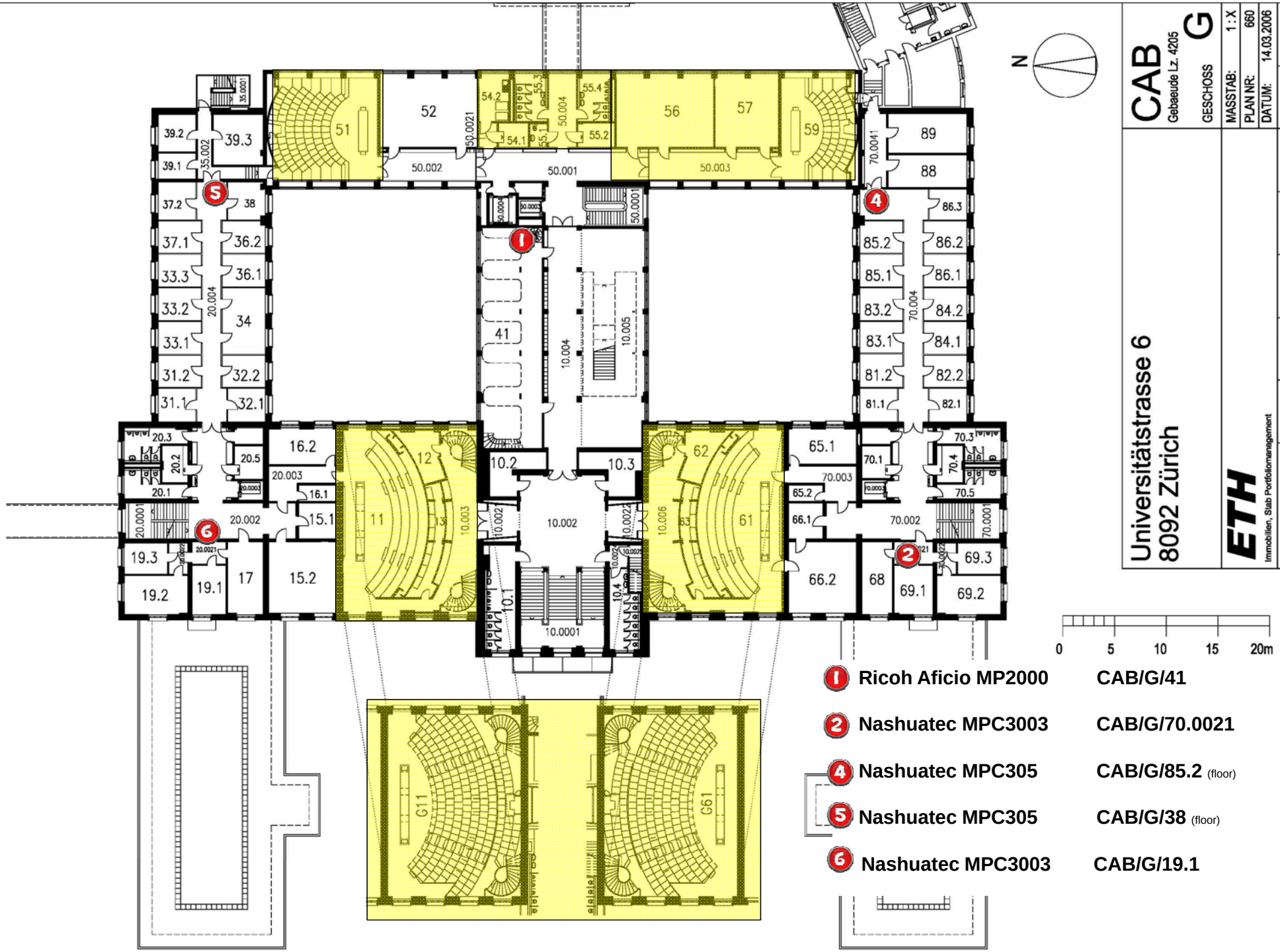
CAB
Gebaeude Lz. 4205
GESCHOSS G
MASSTAB: 1 : X
PLAN NR: 660
DATUM: 14.03.2006
Universitätstrasse 6
8092 Zürich
ETH
Immobilien, Stab Portfoliomanagement
REVIDIERT: 01.02.10/BA 22.07.10/DU
N
0 5 10 15 20m
1 Ricoh Aficio MP2000 CAB/G/41
2 Nashuatec MPC3003 CAB/G/70.0021
4 Nashuatec MPC305 CAB/G/85.2 (floor)
5 Nashuatec MPC305 CAB/G/38 (floor)
6 Nashuatec MPC3003 CAB/G/19.1

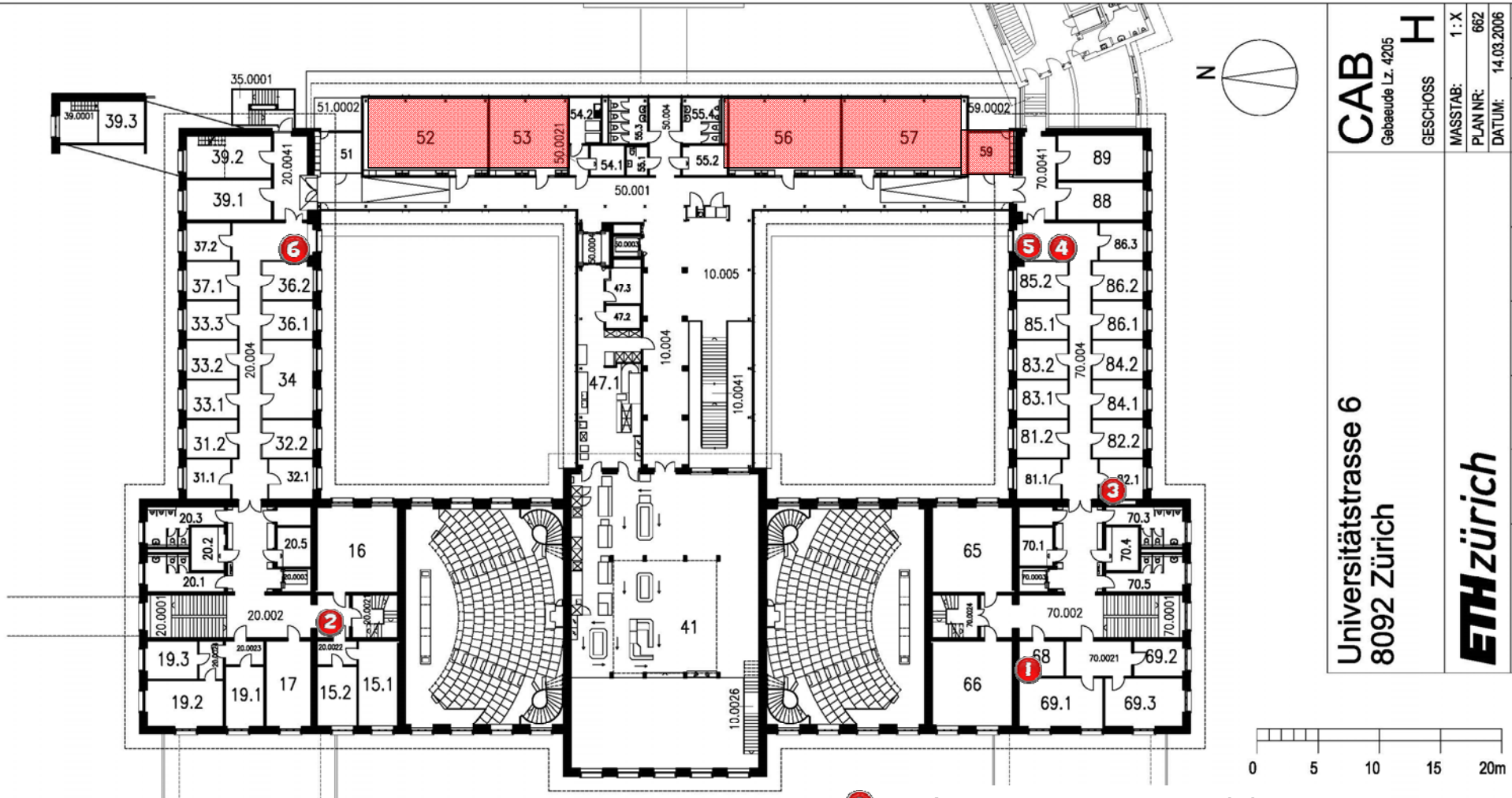

1	Nashuatec MPC3003	CAB/H/68
2	Nashuatec MPC305	CAB/H/15.2 (floor)
3	RICOH Aficio MP2000	CAB/H/82.1
4	Xerox WorkCentre 7346	CAB/H/85.2 (floor)
5	Nashuatec MPC305	CAB/H/85.2 (floor)
6	Nashuatec MPC3003	CAB/H/36.2 (floor)

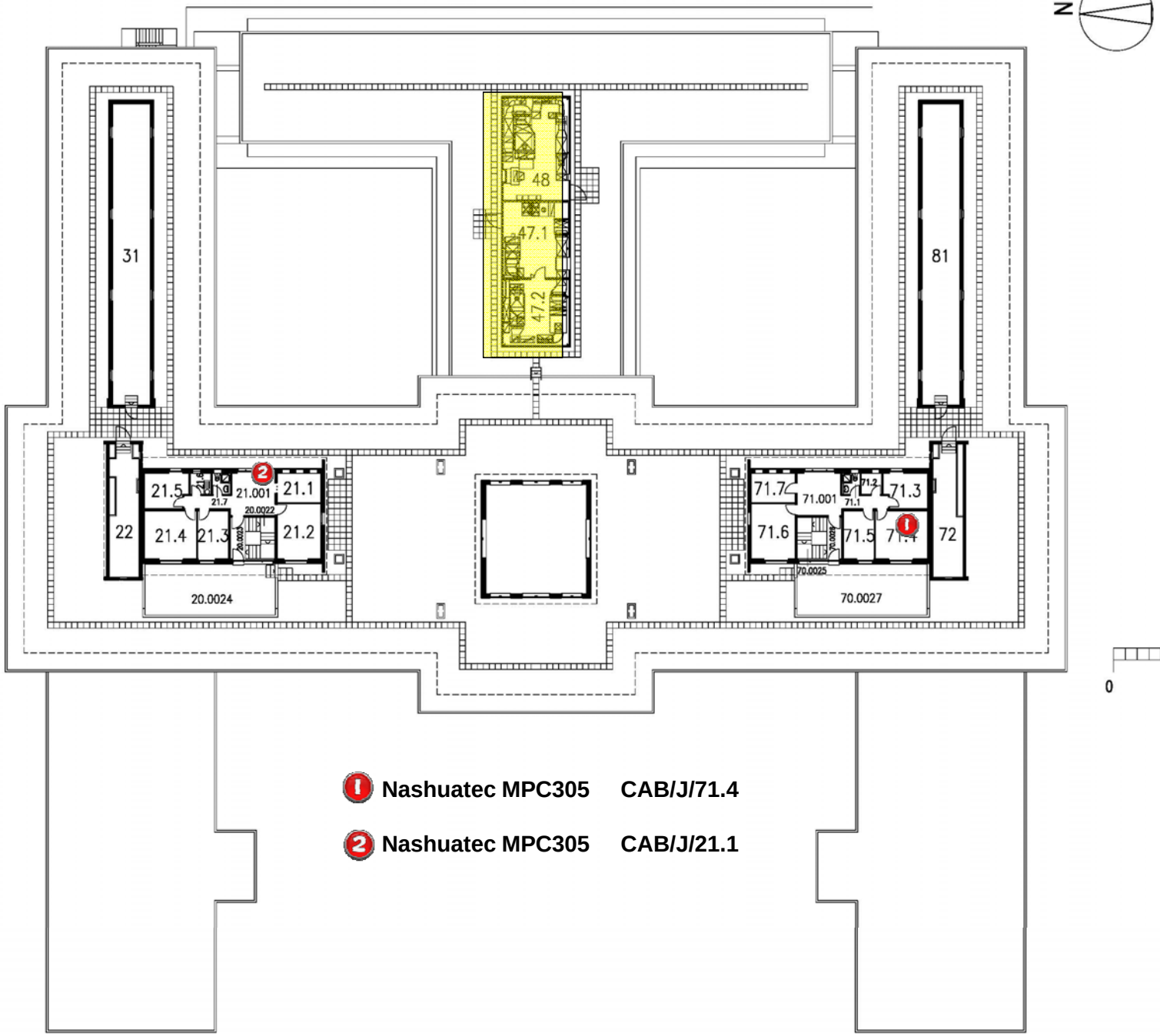

1 Nashuatec MPC305 CAB/J/71.4

2 Nashuatec MPC305 CAB/J/21.1

CAB
Gebaeude Lz. 4205
GESCHOSS J

Universitätstrasse 6
8092 Zürich

MASSTAB: 1 : X
PLAN NR: 663
DATUM: 14.03.2006

ETH
Immobilien, Stab Portfoliomanagement

REVIDIERT:

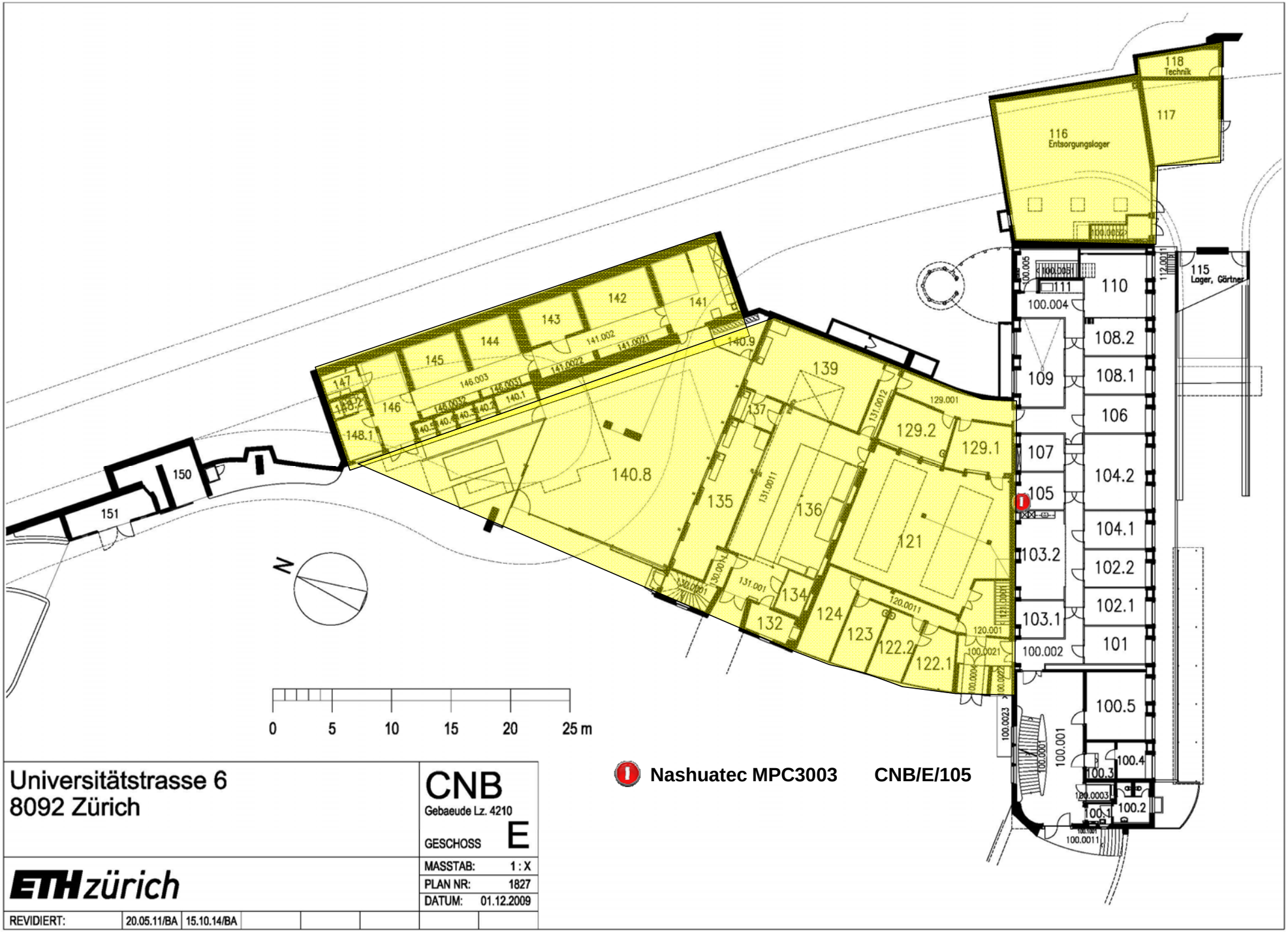

Universitätstrasse 6
8092 Zürich

CNB
Gebaeude Lz. 4210
GESCHOSS E

ETH zürich

MASSTAB: 1 : X
PLAN NR: 1827
DATUM: 01.12.2009

REVIDIERT:	20.05.11/BA	15.10.14/BA					

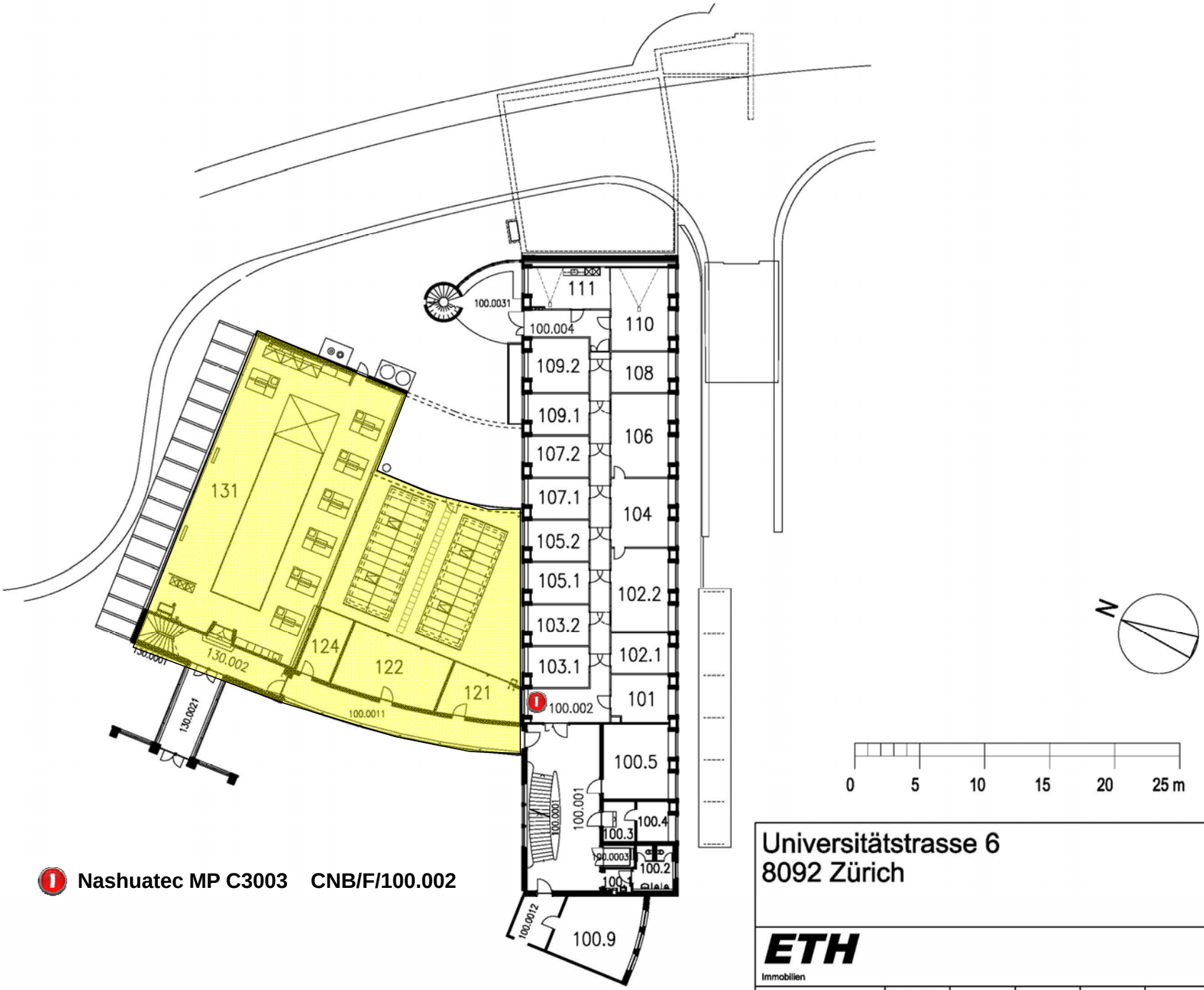

Nashuatec MP C3003 CNB/F/100.002

Universitätstrasse 6
8092 Zürich

ETH
Immobilien

CNB
Gebaeude Lz. 4210
GESCHOSS F

MASSTAB:	1 : X
PLAN NR:	1828
DATUM:	01.12.2009

REVIDIERT:	01.02.12/BA				

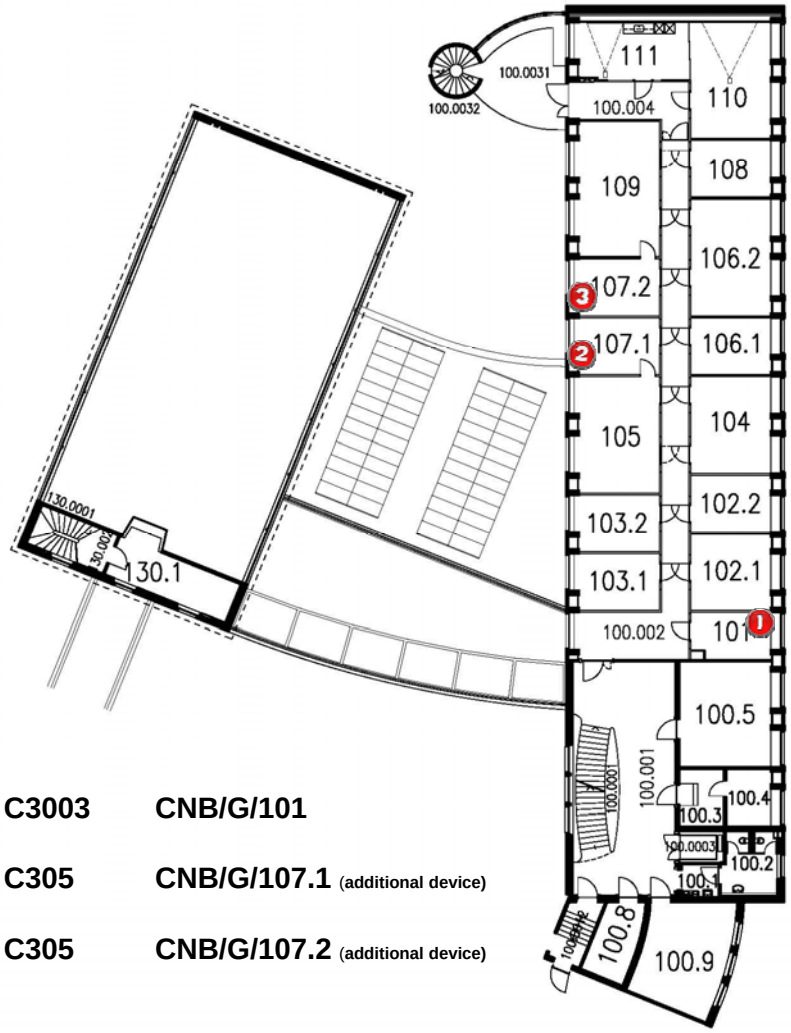

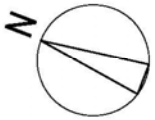

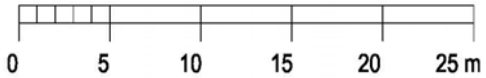

1 **Nashuatec MP C3003** **CNB/G/101**

2 **Nashuatec MP C305** **CNB/G/107.1** (additional device)

3 **Nashuatec MP C305** **CNB/G/107.2** (additional device)

Universitätstrasse 6
8092 Zürich

CNB
Gebaeude Lz. 4210
GESCHOSS G

ETH
Immobilien, Stab Portfoliomanagement

MASSTAB:	1 : X
PLAN NR:	1829
DATUM:	01.12.2009

REVIDIERT:

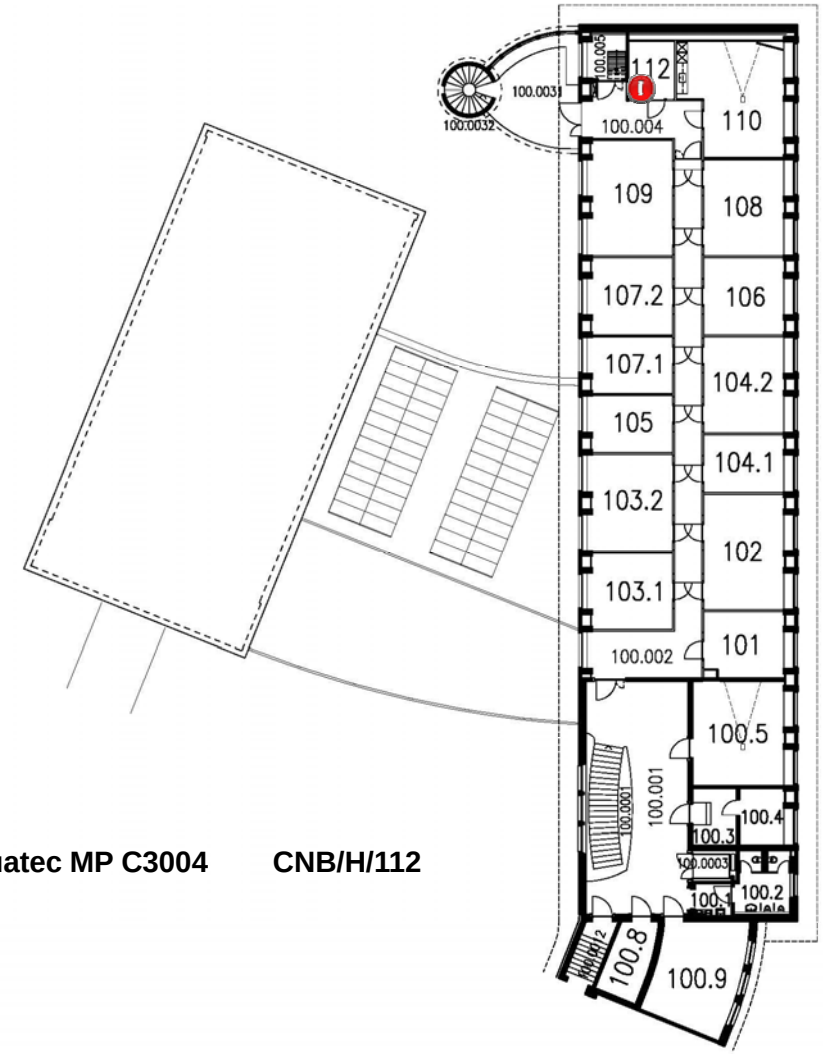

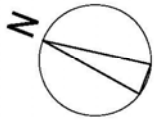

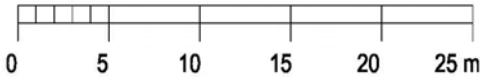

Nashuatec MP C3004 **CNB/H/112**

Universitätstrasse 6
8092 Zürich

CNB
Gebaeude Lz. 4210
GESCHOSS H

ETH
Immobilien, Stab Portfoliomanagement

MASSTAB:	1 : X
PLAN NR:	1830
DATUM:	01.12.2009

REVIDIERT:

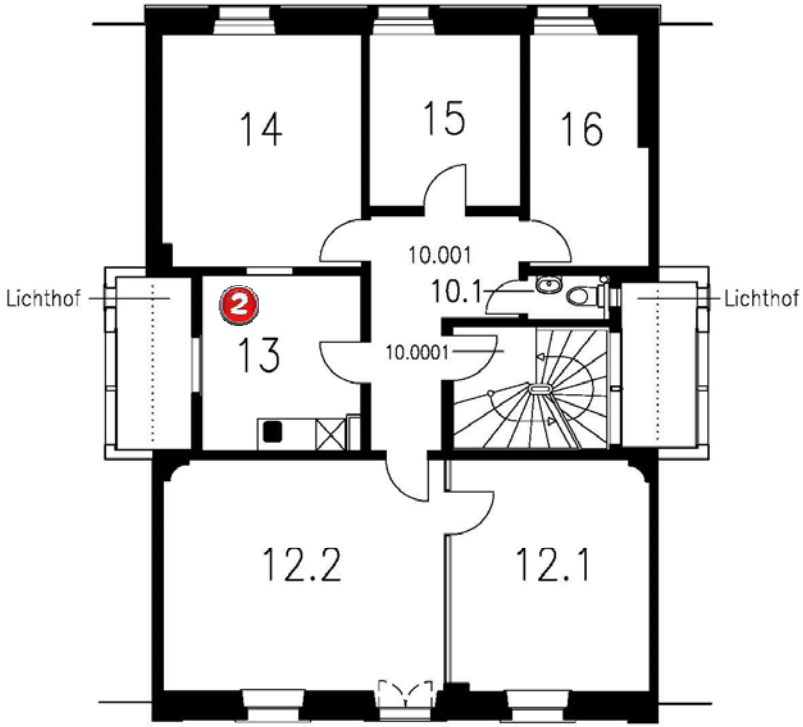

2 Nashuatec MP C305 UNG/F/13

0 5 m

N

Universitätsstrasse 19 8006 Zürich 1. Obergeschoss	UNG Gebaeude Lz. 4122 GESCHOSS F
ETH Immobilien	MASSTAB: 1 : X PLAN NR: 765 DATUM: 23.02.2011
REVIDIERT:	

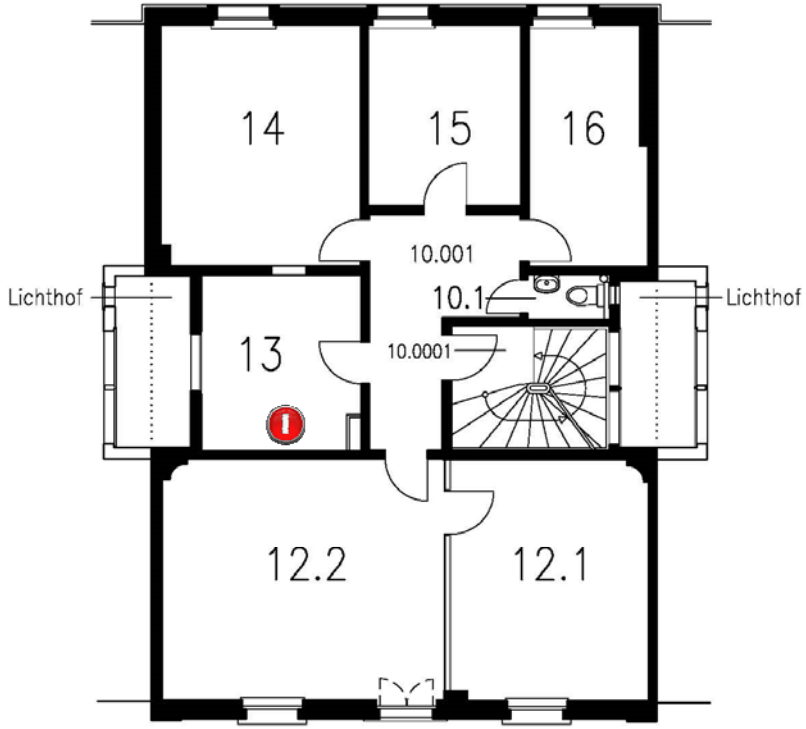

1 Nashuatec MP C3003 UNG/G/13

0 5 m

N

Universitätsstrasse 19 8006 Zürich 2. Obergeschoss	UNG Gebaeude Lz. 4122 GESCHOSS G
ETH Immobilien	MASSTAB: 1 : X PLAN NR: 766 DATUM: 23.02.2011
REVIDIERT:	